



ISSUED FOR PLANNING ONLY, NOT FOR CONSTRUCTION

|   |  |  |  |  |  |  |  |  |  |
|---|--|--|--|--|--|--|--|--|--|
| <div>NOTES:</div> <div>Do not scale from this drawing.</div> <div>Any discrepancies found on site to be reported to Darmody Architects immediately.</div> <div>Any discrepancies found on drawings to be reported to Darmody Architects immediately.</div> <div>Refer to engineers drawings for structural details.</div> <div>All dimensions sized to blockwork.</div> |  | <div>ALL LEVELS ARE TO (OSI) ORDNANCE MALIN HEAD VERTICAL DATUM IN METRES</div> <div>ORDNANCE SURVEY IRELAND LICENCE NO. AR0050517</div> |  | <div>DRAWING KEY</div> <div><div><div>4 BED HOUSE - 2/3 STOREY - 131/161 sqm</div><div>3 BED HOUSE - 2 STOREY - 115/150sqm</div><div>2 BED DUPLEX - 2 STOREY/TERRACED - 85sqm</div><div>2 BED APT OVER DUPLEX - 1 STOREY - 80 sqm</div><div>2 BED APT - 1 STOREY/END TERRACE - 80 sqm</div><div>PRIVATE AMENITY SPACE</div></div><div>SITE BOUNDARY</div><div>SITE WITHIN APPLICANTS OWNERSHIP</div></div> |  | <div>SCALE BAR</div> <div>02550</div> <div>NORTH POINT</div> |  | <div><div>creative innovative flexible</div><div><div><div><div></div><div>darmody</div><div>architecture</div></div><div>91 Townsend Street, Dublin 2</div><div>353 1 672 9907</div><div>info@darmodyarchitecture.com</div><div>darmodyarchitecture.com</div></div></div></div> |  |
| <div>Rev. Description</div> <div>Date</div> <div>Initials</div>   |  | <div>A Amendments for Stage 3 Application to An Bord Pleanála</div> <div>17/11/17</div> <div>GW/JL</div>                                 |  |  |  |  |  |  |  |
| <div>1. Location of District Park revised and Blocks U, V &amp; S amended.</div> <div>2. New school entrance to district park revised.</div> <div>3. Outline of proposed Phase 3 Buildings indicated</div>  |  |  |  |  |  |  |  |  |  |
| <div>NOTE: ALL DRAWINGS TO BE READ IN CONJUNCTION WITH DBFL CONSULTING ENGINEERS &amp; CUNNANE STRATTON REYNOLDS LANDSCAPE ARCHITECTS DRAWINGS &amp; SPECIFICATIONS.</div>  |  |  |  |  |  |  |  |  |  |
| <div>XREF'S</div> <div>CAD REF.</div>   |  |  |  |  |  |  |  |  |  |
|   |  |  |  |  |  |  |  |  |  |
|   |  |  |  |  |  |  |  |  |  |
|   |  |  |  |  |  |  |  |  |  |
|   |  |  |  |  |  |  |  |  |  |
|   |  |  |  |  |  |  |  |  |  |
|   |  |  |  |  |  |  |  |  |  |
|   |  |  |  |  |  |  |  |  |  |
|   |  |  |  |  |  |  |  |  |  |
|   |  |  |  |  |  |  |  |  |  |
|   |  |  |  |  |  |  |  |  |  |
|   |  |  |  |  |  |  |  |  |  |
|   |  |  |  |  |  |  |  |  |  |
|   |  |  |  |  |  |  |  |  |  |
|   |  |  |  |  |  |  |  |  |  |
|   |  |  |  |  |  |  |  |  |  |
|   |  |  |  |  |  |  |  |  |  |
|   |  |  |  |  |  |  |  |  |  |
|   |  |  |  |  |  |  |  |  |  |
|   |  |  |  |  |  |  |  |  |  |
|   |  |  |  |  |  |  |  |  |  |
|   |  |  |  |  |  |  |  |  |  |
|   |  |  |  |  |  |  |  |  |  |
|   |  |  |  |  |  |  |  |  |  |
|   |  |  |  |  |  |  |  |  |  |
|   |  |  |  |  |  |  |  |  |  |
|   |  |  |  |  |  |  |  |  |  |
|   |  |  |  |  |  |  |  |  |  |
|   |  |  |  |  |  |  |  |  |  |
|   |  |  |  |  |  |  |  |  |  |
|   |  |  |  |  |  |  |  |  |  |
|   |  |  |  |  |  |  |  |  |  |
|   |  |  |  |  |  |  |  |  |  |
|   |  |  |  |  |  |  |  |  |  |
|   |  |  |  |  |  |  |  |  |  |
|   |  |  |  |  |  |  |  |  |  |
|   |  |  |  |  |  |  |  |  |  |
|   |  |  |  |  |  |  |  |  |  |
|   |  |  |  |  |  |  |  |  |  |
|   |  |  |  |  |  |  |  |  |  |
|   |  |  |  |  |  |  |  |  |  |
|   |  |  |  |  |  |  |  |  |  |
|   |  |  |  |  |  |  |  |  |  |
|   |  |  |  |  |  |  |  |  |  |
|   |  |  |  |  |  |  |  |  |  |
|   |  |  |  |  |  |  |  |  |  |
|   |  |  |  |  |  |  |  |  |  |
|   |  |  |  |  |  |  |  |  |  |
|   |  |  |  |  |  |  |  |  |  |
|   |  |  |  |  |  |  |  |  |  |
|   |  |  |  |  |  |  |  |  |  |
|   |  |  |  |  |  |  |  |  |  |
|   |  |  |  |  |  |  |  |  |  |
|   |  |  |  |  |  |  |  |  |  |
|   |  |  |  |  |  |  |  |  |  |
|   |  |  |  |  |  |  |  |  |  |
|   |  |  |  |  |  |  |  |  |  |
|   |  |  |  |  |  |  |  |  |  |
|   |  |  |  |  |  |  |  |  |  |
|   |  |  |  |  |  |  |  |  |  |
|   |  |  |  |  |  |  |  |  |  |
|   |  |  |  |  |  |  |  |  |  |
|   |  |  |  |  |  |  |  |  |  |
|   |  |  |  |  |  |  |  |  |  |
|   |  |  |  |  |  |  |  |  |  |
|   |  |  |  |  |  |  |  |  |  |
|   |  |  |  |  |  |  |  |  |  |
|   |  |  |  |  |  |  |  |  |  |
|   |  |  |  |  |  |  |  |  |  |
|   |  |  |  |  |  |  |  |  |  |
|   |  |  |  |  |  |  |  |  |  |
|   |  |  |  |  |  |  |  |  |  |
|   |  |  |  |  |  |  |  |  |  |
|   |  |  |  |  |  |  |  |  |  |
|   |  |  |  |  |  |  |  |  |  |
|   |  |  |  |  |  |  |  |  |  |
|   |  |  |  |  |  |  |  |  |  |
|   |  |  |  |  |  |  |  |  |  |
|   |  |  |  |  |  |  |  |  |  |
|   |  |  |  |  |  |  |  |  |  |
|   |  |  |  |  |  |  |  |  |  |
|   |  |  |  |  |  |  |  |  |  |
|   |  |  |  |  |  |  |  |  |  |
|   |  |  |  |  |  |  |  |  |  |
|   |  |  |  |  |  |  |  |  |  |
|   |  |  |  |  |  |  |  |  |  |
|   |  |  |  |  |  |  |  |  |  |
|   |  |  |  |  |  |  |  |  |  |
|   |  |  |  |  |  |  |  |  |  |
|   |  |  |  |  |  |  |  |  |  |
|   |  |  |  |  |  |  |  |  |  |
|   |  |  |  |  |  |  |  |  |  |
|   |  |  |  |  |  |  |  |  |  |
|   |  |  |  |  |  |  |  |  |  |
|   |  |  |  |  |  |  |  |  |  |
|   |  |  |  |  |  |  |  |  |  |
|   |  |  |  |  |  |  |  |  |  |
|   |  |  |  |  |  |  |  |  |  |
|   |  |  |  |  |  |  |  |  |  |
|   |  |  |  |  |  |  |  |  |  |
|   |  |  |  |  |  |  |  |  |  |
|   |  |  |  |  |  |  |  |  |  |
|   |  |  |  |  |  |  |  |  |  |





ISSUED FOR PLANNING ONLY, NOT FOR CONSTRUCTION

|   |  |  |                          |  |                      |                             |                            |  |                                |   |
|---|--|--|--------------------------|--|----------------------|-----------------------------|----------------------------|--|--------------------------------|---|
| <b>NOTES:</b><br>Do not scale from this drawing.<br><br>Any discrepancies found on site to be reported to Darnody Architects immediately.<br><br>Any discrepancies found on drawings to be reported to Darnody Architects immediately.<br><br>Refer to engineering drawings for structural details.<br><br>All dimensions sized to blockwork. |  | <b>ALL LEVELS ARE TO (OSI) ORDNANCE MALIN HEAD VERTICAL DATUM IN METRES</b><br><b>ORDNANCE SURVEY IRELAND LICENCE NO. AP0050517</b>  |                          | <b>DRAWING KEY</b><br>4 DEC HOUSE - 2/3 STOREY - 131/189 sqm<br>3 DEC HOUSE - 2 & 1/2 STOREY - 115/132sqm<br>2 DEC DUPLEX - 2 STOREY/TERRACE - 86sqm<br>2 DEC APT DUPLEX - 1 STOREY - 60 sqm<br>2 DEC APT - 1 STOREY/TERRACE - 50 sqm<br>PRIVATE ADJUTANT SPACE<br><b>SITE BOUNDARY</b><br><b>SITE WITHIN APPLICANTS OWNERSHIP</b> |                      | <b>SCALE BAR</b><br>0 25 50 | <b>NORTH POINT</b>         | <b>creative innovative flexible</b><br><b>darnody</b><br>architecture<br>91 Townsend Street, Dublin 2<br>353 1 672 9907<br>info@darnodyarchitecture.com<br>darnodyarchitecture.com |                                | <b>Project:</b> Fortunestown Lane & Garter Lane Residential Development; Saggart, Co.Dublin.<br><b>Title:</b> SITE PLAN Part B<br><b>Client:</b> Greenacres Residential DAC<br><b>Dwg. No.:</b> PA002-B<br><b>Job No.:</b> 1518 |
| <b>Rev. No.</b><br>A  |  | <b>Description:</b><br>Amendments for Stage 1 Application to An Bord Pleanála:<br>1. Location of Disput Park revised and Blocks U, V & S amended;<br>2. New school entrance to disputer park revised;<br>3. Outline of proposed Phase 3 Buildings indicated. | <b>Date:</b><br>17/11/17 | <b>Initials:</b><br>GDW/JL   | <b>Rev. No.</b><br>A | <b>Scale:</b><br>1:500 @ A1 | <b>Date:</b><br>21/07/2017 | <b>Des. By:</b><br>Jennifer Lynch  | <b>Chd. By:</b><br>Tim Darnody | <b>Issue:</b><br>PLANNING   |





ISSUED FOR PLANNING ONLY, NOT FOR CONSTRUCTION

|   |  |  |  |  |  |                             |                    |   |  |   |
|---|--|--|--|--|--|-----------------------------|--------------------|---|--|---|
| <b>NOTES:</b><br>Do not scale from this drawing.<br><br>Any discrepancies found on site to be reported to Dermody Architects immediately.<br><br>Any discrepancies found on drawings to be reported to Dermody Architects immediately.<br><br>Refer to engineers drawings for structural details.<br><br>All dimensions sized to blockwork. |  | <b>ALL LEVELS ARE TO (OSI) ORDNANCE MALIN HEAD VERTICAL DATUM IN METRES</b><br>ORDNANCE SURVEY IRELAND LICENCE NO. AR0050517 |  | <b>DRAWING KEY</b><br>4 DEC HOUSE - 2/3 STOREY - 131/159 sqm<br>2 DEC HOUSE - 2/3 STOREY - 115/132sqm<br>2 DEC DUPLEX - 3 STOREY/TRACT - 66sqm<br>2 DEC APT - 1 STOREY/END TRACT - 92 sqm<br>PRIVATE ADJUTANT STAGE<br>SITE BOUNDARY<br>SITE WITHIN APPLICANTS OWNERSHIP |  | <b>SCALE BAR</b><br>0 25 50 | <b>NORTH POINT</b> | <b>creative innovative flexible</b><br><br><b>clarmody</b><br>architecture<br>91 Townsend Street, Dublin 2<br>353 1 672 9907<br>info@clarmodyarchitecture.com<br>clarmodyarchitecture.com |  | <b>Project:</b> Fortunestown Lane & Garter Lane Residential Development; Saggart, Co.Dublin.<br><b>Title:</b> SITE PLAN Part C<br><b>Client:</b> Greenacres Residential DAC<br><b>Rev. No.</b> A<br><b>Scale</b> 1:500 @ A1<br><b>Date</b> 21/07/2017<br><b>Des. By</b> Jennifer Lynch<br><b>Chd. By</b> Tim Dermody<br><b>Issue</b> PLANNING<br><b>Dwg. No.</b> PA002-C<br><b>Job No.</b> 1518 |
|---|--|--|--|--|--|-----------------------------|--------------------|---|--|---|



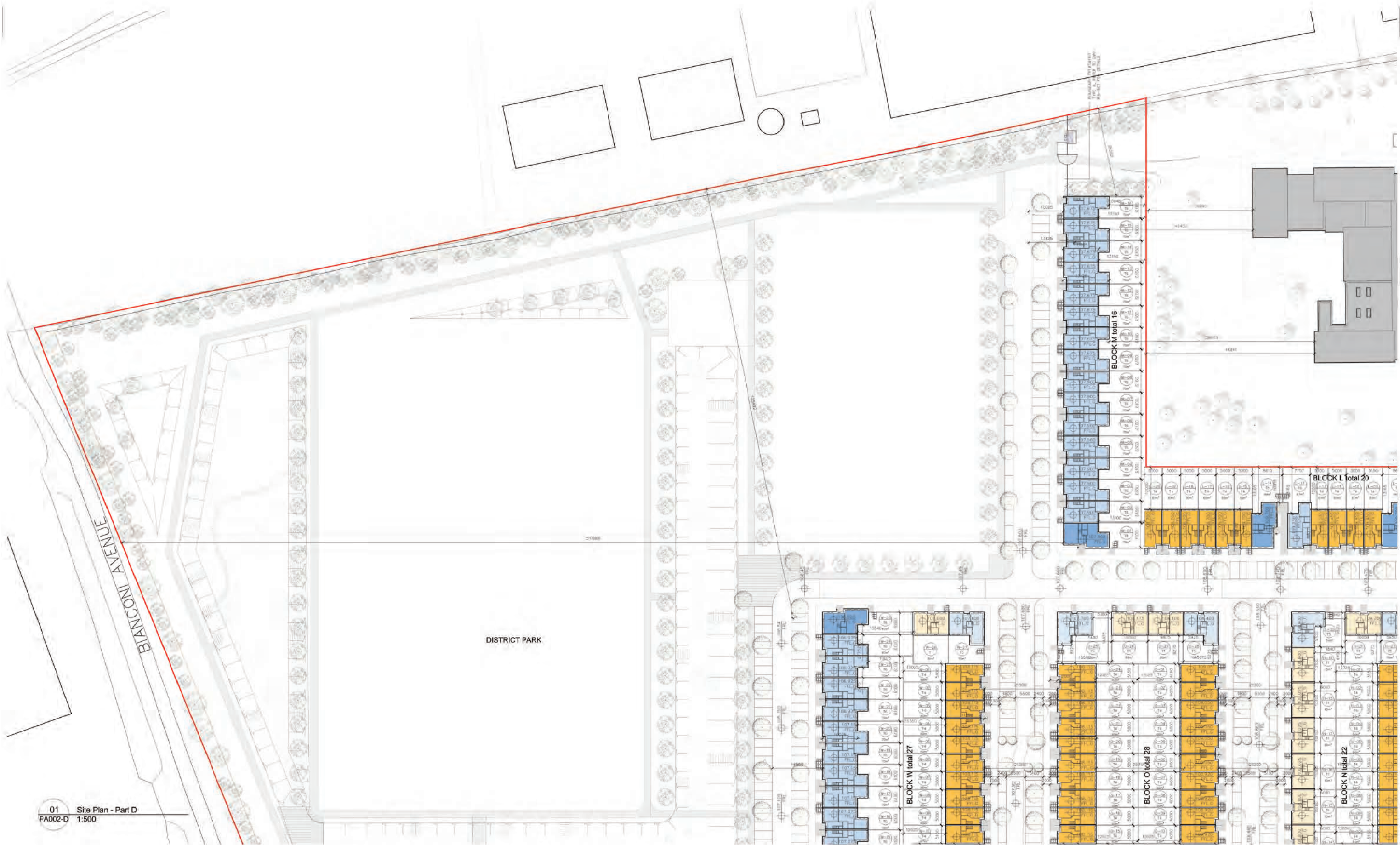

ISSUED FOR PLANNING ONLY, NOT FOR CONSTRUCTION

NOTES:

Do not scale from this drawing.

Any discrepancies found on site to be reported to Darnody Architects immediately.

Any discrepancies found on drawings to be reported to Darnody Architects immediately.

Refer to engineers drawings for structural details.

All dimensions sized to blockwork.

ALL LEVELS ARE TO (OSI) ORDNANCE MALIN HEAD VERTICAL DATUM IN METRES.  
ORDNANCE SURVEY IRELAND LICENCE NO. AR0050517

| Rev. | Description   | Date     | Initials  |
|------|---|----------|-----------|
| A.   | Amendments for Stage 3 Application to An Bord Pleanála<br>1. Location of District Park revised and Blocks U, V & S amended.<br>2. New school entrance to district park revised.<br>3. Outline of proposed Phase 3 Buildings indicated | 17/11/17 | GW / J.L. |

NOTE: ALL DRAWINGS TO BE READ IN CONJUNCTION WITH DBFL CONSULTING ENGINEERS & CUNNANE STRATTON REYNOLDS LANDSCAPE ARCHITECTS DRAWINGS & SPECIFICATIONS.

XREF'S  
CAD REF.

4 BED HOUSE - 2/3 STOREY - 131/168 sqm

3 BED HOUSE - 2 STOREY - 115/132sqm

2 BED DUPLEX - 2 STOREY/TERRACE - 95sqm

2 BED APT OVER DUPLEX - 1 STOREY - 80 sqm

2 BED APT - 1 STOREY/TERRACE - 30 sqm

PRIVATE AMENITY SPACE

SITE BOUNDARY

SITE WITHIN APPLICANTS OWNERSHIP

0

25

50

N

0°

90°

180°

270°

creative innovative flexible

creative innovative flexible

darnody

architecture

91 Townsend Street, Dublin 2

353 1 672 9907

info@darnodyarchitecture.com

darnodyarchitecture.com

| Rev. No. | Scale      | Date       | Des. By        | Chkd. By    | Issue    |
|----------|------------|------------|----------------|-------------|----------|
| A        | 1:500 @ A1 | 21/07/2017 | Jennifer Lynch | Tim Darnody | PLANNING |

Project:

Fortunestown Lane & Garter Lane  
Residential Development; Saggart, Co.Dublin.

Title:

SITE PLAN  
Part D

Client:

Greenacres Residential DAC

Dwg. No.

PA002-D

Job No.

1518



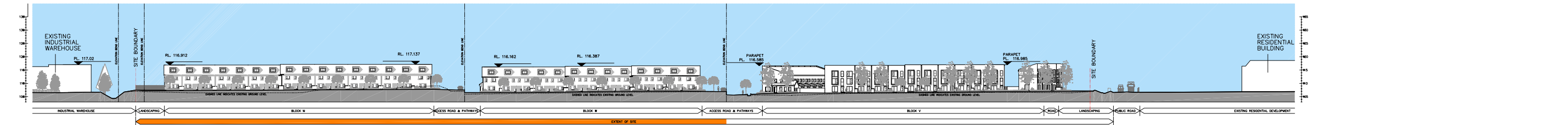

01 Proposed Site Section 1  
PA 200 1:500

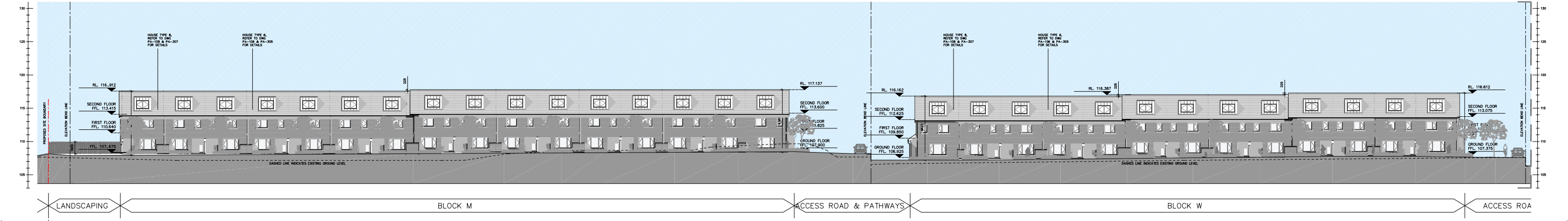

02 Proposed Site Section 1  
PA 200 1:200

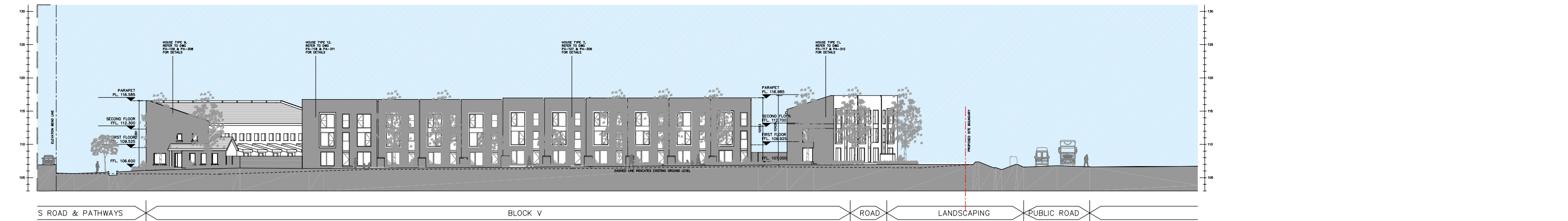

03 Proposed Site Section 1  
PA 200 1:200

ISSUED FOR INFORMATION ONLY, NOT FOR CONSTRUCTION

| <b>NOTES:</b><br>Do not scale from this drawing.<br><br>Any discrepancies found on site to be reported to Darmody Architects immediately.<br><br>Any discrepancies found on drawings to be reported to Darmody Architects immediately.<br><br>Refer to engineers drawings for structural details.<br><br>All dimensions sized to blockwork.  | <b>Please Note:</b> All drawings to be read in conjunction with DBFL Consulting Engineers & Cunnane Stratton Reynolds Landscape Architects drawings & specifications.<br><br><table><tr><th>Rev.</th><th>Description.</th><th>Date.</th><th>Initials.</th></tr><tr><td>A</td><td>Revisions to site layout plan- revised layout to Block S, addition of blocks U &amp; V</td><td>17-11-17</td><td>COD</td></tr></table><br><br>XREF'S<br>CAD REF. | Rev.       | Description. | Date.           | Initials. | A        | Revisions to site layout plan- revised layout to Block S, addition of blocks U & V | 17-11-17 | COD    | <b>DRAWING KEY</b><br><br>■ DENOTES CHARACTER AREA 1 - GREEN CORRIDOR<br><br>■ DENOTES CHARACTER AREA 3 - DISTRICT PARK | <b>SCALE BAR</b> | <b>DRAWING KEY</b><br> | <b>NORTH POINT</b> |            |          |                 |          |  |          |   |  |  |        |                         |  |  |         |                           |  |  |          |        |         |      |  |
|--|--|------------|--------------|-----------------|-----------|----------|--|----------|--------|---|------------------|------------------------|--------------------|------------|----------|-----------------|----------|--|----------|---|--|--|--------|-------------------------|--|--|---------|---------------------------|--|--|----------|--------|---------|------|--|
| Rev.   | Description.   | Date.      | Initials.    |                 |           |          |  |          |        |   |                  |                        |                    |            |          |                 |          |  |          |   |  |  |        |                         |  |  |         |                           |  |  |          |        |         |      |  |
| A  | Revisions to site layout plan- revised layout to Block S, addition of blocks U & V   | 17-11-17   | COD          |                 |           |          |  |          |        |   |                  |                        |                    |            |          |                 |          |  |          |   |  |  |        |                         |  |  |         |                           |  |  |          |        |         |      |  |
| <div><div></div><div></div></div> <div>91 Townsend Street, Dublin 2<br/>353 1 672 9907<br/>info@darmodyarchitecture.com<br/>darmodyarchitecture.com</div> <table><tr><th>Rev. No.</th><th>Scale</th><th>Date</th><th>Dm. By</th><th>Chkd. By</th><th>Issue</th></tr><tr><td>A</td><td>1:200 &amp; 1:500@ A0</td><td>17/11/2017</td><td>Planning</td><td>Conor O'Donnell</td><td>PLANNING</td></tr></table> |  |            |              |                 |           | Rev. No. | Scale  | Date     | Dm. By | Chkd. By  | Issue            | A                      | 1:200 & 1:500@ A0  | 17/11/2017 | Planning | Conor O'Donnell | PLANNING | <table><tr><td>Project.</td><td colspan="3">Fortunestown Lane &amp; Garter Lane Residential Development, Saggart, Co.Dublin</td></tr><tr><td>Title.</td><td colspan="3">PROPOSED SITE SECTION 1</td></tr><tr><td>Client.</td><td colspan="3">Greenacre Residential DAC</td></tr><tr><td>Dwg. No.</td><td>PA-200</td><td>Job No.</td><td colspan="2">1518</td></tr></table> | Project. | Fortunestown Lane & Garter Lane Residential Development, Saggart, Co.Dublin |  |  | Title. | PROPOSED SITE SECTION 1 |  |  | Client. | Greenacre Residential DAC |  |  | Dwg. No. | PA-200 | Job No. | 1518 |  |
| Rev. No.   | Scale  | Date       | Dm. By       | Chkd. By        | Issue     |          |  |          |        |   |                  |                        |                    |            |          |                 |          |  |          |   |  |  |        |                         |  |  |         |                           |  |  |          |        |         |      |  |
| A  | 1:200 & 1:500@ A0  | 17/11/2017 | Planning     | Conor O'Donnell | PLANNING  |          |  |          |        |   |                  |                        |                    |            |          |                 |          |  |          |   |  |  |        |                         |  |  |         |                           |  |  |          |        |         |      |  |
| Project.   | Fortunestown Lane & Garter Lane Residential Development, Saggart, Co.Dublin  |            |              |                 |           |          |  |          |        |   |                  |                        |                    |            |          |                 |          |  |          |   |  |  |        |                         |  |  |         |                           |  |  |          |        |         |      |  |
| Title.   | PROPOSED SITE SECTION 1  |            |              |                 |           |          |  |          |        |   |                  |                        |                    |            |          |                 |          |  |          |   |  |  |        |                         |  |  |         |                           |  |  |          |        |         |      |  |
| Client.  | Greenacre Residential DAC  |            |              |                 |           |          |  |          |        |   |                  |                        |                    |            |          |                 |          |  |          |   |  |  |        |                         |  |  |         |                           |  |  |          |        |         |      |  |
| Dwg. No.   | PA-200   | Job No.    | 1518         |                 |           |          |  |          |        |   |                  |                        |                    |            |          |                 |          |  |          |   |  |  |        |                         |  |  |         |                           |  |  |          |        |         |      |  |



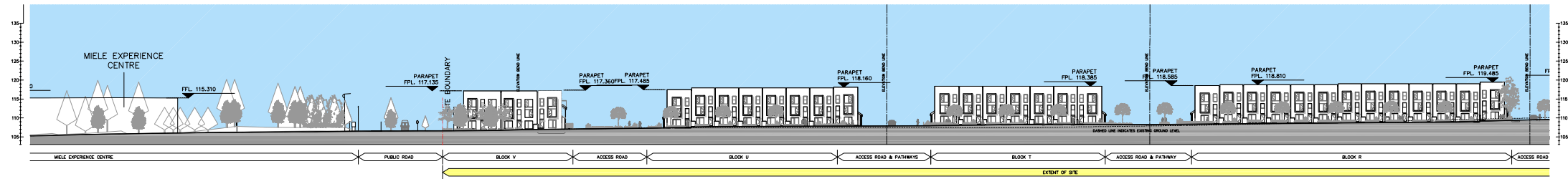

01 Proposed Site Section 2  
PA 201 1:500

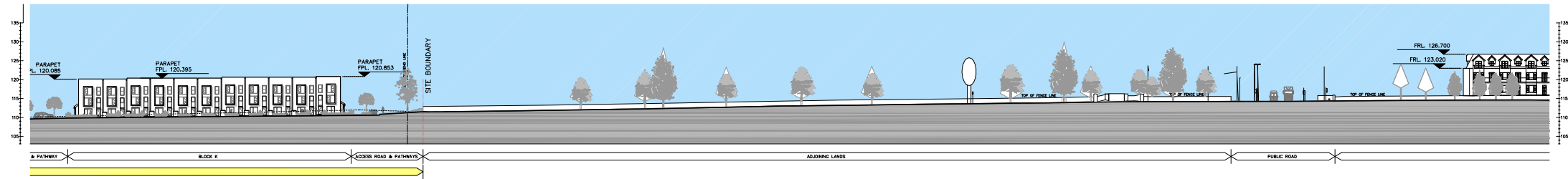

02 Proposed Site Section 2  
PA 201 1:500

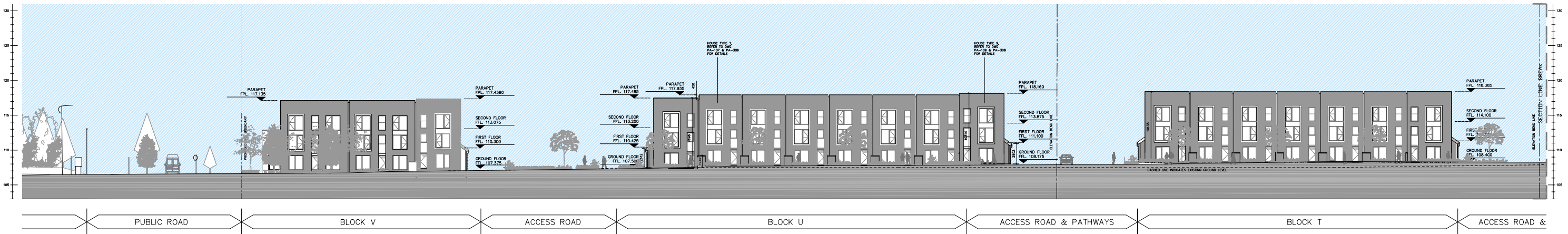

03 Proposed Site Section 2  
PA 201 1:200

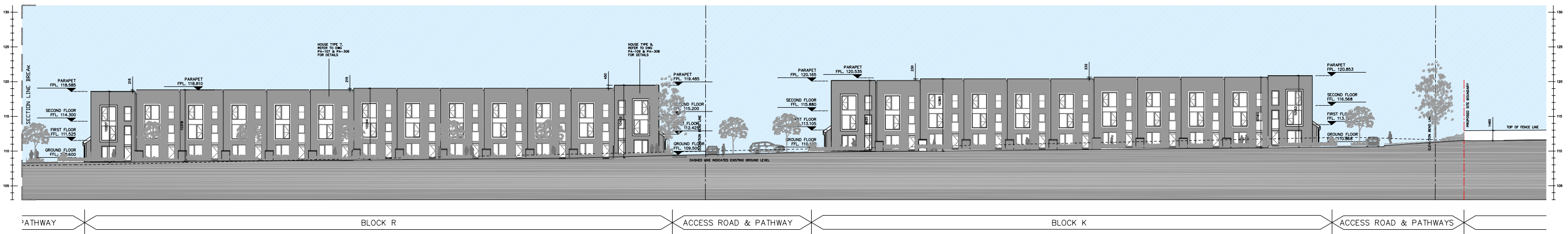

04 Proposed Site Section 2  
PA 201 1:200

ISSUED FOR INFORMATION ONLY, NOT FOR CONSTRUCTION

NOTES:

Do not scale from this drawing.

Any discrepancies found on site to be reported to Darmody Architects immediately.

Any discrepancies found on drawings to be reported to Darmody Architects immediately.

Refer to engineers drawings for structural details.

All dimensions sized to blockwork.

XREF'S  
CAD REF.

| DRAWING KEY                            |  | SCALE BAR |  | DRAWING KEY |  | NORTH POINT |  |
|--|--|-----------|--|-------------|--|-------------|--|
| DENOTES CHARACTER AREA 2 - GARTER LANE |  |           |  |             |  |             |  |

creative innovative flexible

**darmody**  
architecture

91 Townsend Street, Dublin 2  
353 1 672 9907  
info@darmodyarchitecture.com  
darmodyarchitecture.com

| Rev. No. | Scale             | Date       | Dm. By   | Chkd. By        | Issue    |
|----------|-------------------|------------|----------|-----------------|----------|
| A        | 1:200 & 1:500@ A0 | 17/11/2017 | Planning | Conor O'Donnell | PLANNING |

|  |                 |
|--|-----------------|
| Project.<br>Fortunestown Lane & Garter Lane<br>Residential Development, Saggart, Co.Dublin |                 |
| Title.<br>PROPOSED SITE SECTION 2  |                 |
| Client.<br>Greenacre Residential DAC   |                 |
| Dwg. No.<br>PA-201   | Job No.<br>1518 |



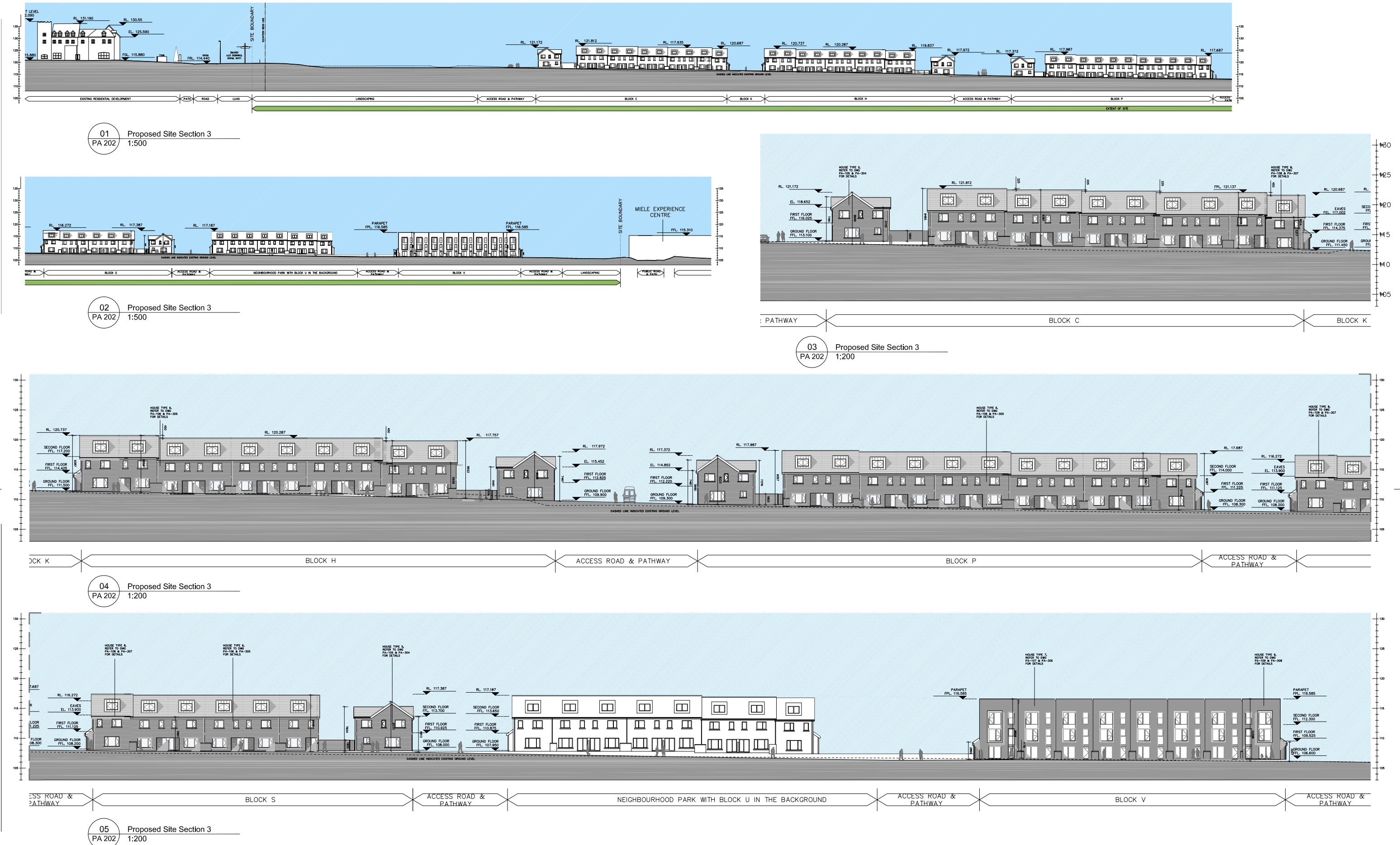

ISSUED FOR INFORMATION ONLY, NOT FOR CONSTRUCTION

|  |                                |  |  |           |  |             |  |             |  |  |
|--|--------------------------------|--|--|-----------|--|-------------|--|-------------|--|--|
| <div>NOTES:</div> <div>Do not scale from this drawing.</div> <div>Any discrepancies found on site to be reported to Darmody Architects immediately.</div> <div>Any discrepancies found on drawings to be reported to Darmody Architects immediately.</div> <div>Refer to engineers drawings for structural details.</div> <div>All dimensions sized to blockwork.</div>  |                                |  |  |           |  |             |  |             |  |  |
|  | <div>XREF'S<br/>CAD REF.</div> | DRAWING KEY  |  | SCALE BAR |  | DRAWING KEY |  | NORTH POINT |  |  |
|  |                                | <div><div></div> DENOTES CHARACTER AREA 1 - GREEN CORRIDOR</div> |  |           |  |             |  |             |  |  |
| <div><div><div><div><div></div><div>creative innovative flexible</div></div><div></div><div><div>91 Townsend Street, Dublin 2</div><div>353 1 672 9907</div><div>info@darmodyarchitecture.com</div><div>darmodyarchitecture.com</div></div></div></div><div><div>Rev. No.</div><div>Scale</div><div>Date</div><div>Dm. By</div><div>Chkd. By</div><div>Issue</div></div><div><div>A</div><div>1:200 &amp; 1:500@ A0</div><div>17/11/2017</div><div>Planning</div><div>Conor O'Donnell</div><div>PLANNING</div></div></div> |                                |  |  |           |  |             |  |             |  |  |
| <div>Project.</div> <div>Fortunestown Lane &amp; Garter Lane<br/>Residential Development, Saggart, Co.Dublin</div>   |                                |  |  |           | <div>Title.</div> <div>PROPOSED SITE SECTION 3</div> |             |  |             |  |  |
| <div>Client.</div> <div>Greenacre Residential DAC</div>  |                                |  |  |           | <div>Dwg. No.</div> <div>PA-202</div>                |             |  |             |  |  |
|  |                                |  |  |           | <div>Job No.</div> <div>1518</div>                   |             |  |             |  |  |





|  |                  |
|--|------------------|
| Project,<br>Fortunestown Lane & Garter Lane<br>Residential Development, Saggart, Co.Dublin |                  |
| Title,<br>PROPOSED SITE SECTION 4  |                  |
| Client,<br>Greenacre Residential DAC   |                  |
| Dwg. No.,<br>PA-203  | Job No.,<br>1518 |



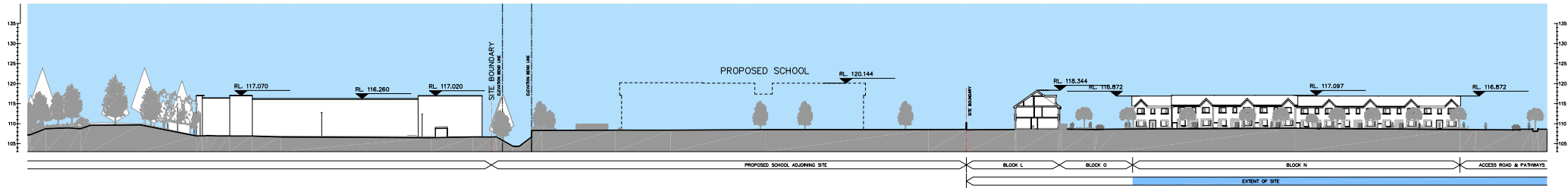



01  
PA 204  
Proposed Site Section 5  
1:500



02  
PA 204  
Proposed Site Section 5  
1:200

ISSUED FOR INFORMATION ONLY, NOT FOR CONSTRUCTION

|   |                    |  |             |  |  |   |             |  |             |  |  |  |
|---|--------------------|--|-------------|--|--|---|-------------|--|-------------|--|--|--|
| <div>NOTES:</div> <div>Do not scale from this drawing.</div> <div>Any discrepancies found on site to be reported to Darmody Architects immediately.</div> <div>Any discrepancies found on drawings to be reported to Darmody Architects immediately.</div> <div>Refer to engineers drawings for structural details.</div> <div>All dimensions sized to blockwork.</div> |                    |  |             |  | <div><div><div>creative innovative flexible</div><div><div><div>clarmody</div><div>architecture</div></div><div>91 Townsend Street, Dublin 2<br/>353 1 672 9907<br/>info@darmodyarchitecture.com<br/>darmodyarchitecture.com</div></div></div><div></div></div> |   |             |  |             |  | Project.<br>Fortunestown Lane & Garter Lane<br>Residential Development, Saggart, Co.Dublin |  |
|   |                    |  |             |  | Title.<br>PROPOSED SITE SECTION 5  |   |             |  |             |  |  |  |
|   |                    |  |             |  | Client.<br>Greenacre Residential DAC   |   |             |  |             |  |  |  |
|   | XREF'S<br>CAD REF. |  | DRAWING KEY |  | SCALE BAR  |   | DRAWING KEY |  | NORTH POINT |  |  |  |
|   |                    |  DENOTES CHARACTER AREA 5 - HOMEZONES |             |  |  |  |             |  |             |  |  |  |
|   |                    |  |             |  |  |   |             |  |             |  |  |  |
|   |                    |  |             |  |  |   |             |  |             |  |  |  |
|   |                    |  |             |  |  |   |             |  |             |  |  |  |
|   |                    |  |             |  |  |   |             |  |             |  |  |  |
|   |                    |  |             |  |  |   |             |  |             |  |  |  |
|   |                    |  |             |  |  |   |             |  |             |  |  |  |
|   |                    |  |             |  |  |   |             |  |             |  |  |  |
|   |                    |  |             |  |  |   |             |  |             |  |  |  |
|   |                    |  |             |  |  |   |             |  |             |  |  |  |
|   |                    |  |             |  |  |   |             |  |             |  |  |  |
|   |                    |  |             |  |  |   |             |  |             |  |  |  |
|   |                    |  |             |  |  |   |             |  |             |  |  |  |
|   |                    |  |             |  |  |   |             |  |             |  |  |  |
|   |                    |  |             |  |  |   |             |  |             |  |  |  |
|   |                    |  |             |  |  |   |             |  |             |  |  |  |
|   |                    |  |             |  |  |   |             |  |             |  |  |  |
|   |                    |  |             |  |  |   |             |  |             |  |  |  |
|   |                    |  |             |  |  |   |             |  |             |  |  |  |
|   |                    |  |             |  |  |   |             |  |             |  |  |  |
|   |                    |  |             |  |  |   |             |  |             |  |  |  |
|   |                    |  |             |  |  |   |             |  |             |  |  |  |
|   |                    |  |             |  |  |   |             |  |             |  |  |  |
|   |                    |  |             |  |  |   |             |  |             |  |  |  |
|   |                    |  |             |  |  |   |             |  |             |  |  |  |
|   |                    |  |             |  |  |   |             |  |             |  |  |  |
|   |                    |  |             |  |  |   |             |  |             |  |  |  |
|   |                    |  |             |  |  |   |             |  |             |  |  |  |
|   |                    |  |             |  |  |   |             |  |             |  |  |  |
|   |                    |  |             |  |  |   |             |  |             |  |  |  |
|   |                    |  |             |  |  |   |             |  |             |  |  |  |
|   |                    |  |             |  |  |   |             |  |             |  |  |  |
|   |                    |  |             |  |  |   |             |  |             |  |  |  |
|   |                    |  |             |  |  |   |             |  |             |  |  |  |
|   |                    |  |             |  |  |   |             |  |             |  |  |  |
|   |                    |  |             |  |  |   |             |  |             |  |  |  |
|   |                    |  |             |  |  |   |             |  |             |  |  |  |
|   |                    |  |             |  |  |   |             |  |             |  |  |  |
|   |                    |  |             |  |  |   |             |  |             |  |  |  |
|   |                    |  |             |  |  |   |             |  |             |  |  |  |
|   |                    |  |             |  |  |   |             |  |             |  |  |  |
|   |                    |  |             |  |  |   |             |  |             |  |  |  |
|   |                    |  |             |  |  |   |             |  |             |  |  |  |
|   |                    |  |             |  |  |   |             |  |             |  |  |  |
|   |                    |  |             |  |  |   |             |  |             |  |  |  |
|   |                    |  |             |  |  |   |             |  |             |  |  |  |
|   |                    |  |             |  |  |   |             |  |             |  |  |  |
|   |                    |  |             |  |  |   |             |  |             |  |  |  |
|   |                    |  |             |  |  |   |             |  |             |  |  |  |
|   |                    |  |             |  |  |   |             |  |             |  |  |  |
|   |                    |  |             |  |  |   |             |  |             |  |  |  |
|   |                    |  |             |  |  |   |             |  |             |  |  |  |
|   |                    |  |             |  |  |   |             |  |             |  |  |  |
|   |                    |  |             |  |  |   |             |  |             |  |  |  |
|   |                    |  |             |  |  |   |             |  |             |  |  |  |
|   |                    |  |             |  |  |   |             |  |             |  |  |  |
|   |                    |  |             |  |  |   |             |  |             |  |  |  |
|   |                    |  |             |  |  |   |             |  |             |  |  |  |
|   |                    |  |             |  |  |   |             |  |             |  |  |  |
|   |                    |  |             |  |  |   |             |  |             |  |  |  |
|   |                    |  |             |  |  |   |             |  |             |  |  |  |
|   |                    |  |             |  |  |   |             |  |             |  |  |  |
|   |                    |  |             |  |  |   |             |  |             |  |  |  |
|   |                    |  |             |  |  |   |             |  |             |  |  |  |
|   |                    |  |             |  |  |   |             |  |             |  |  |  |
|   |                    |  |             |  |  |   |             |  |             |  |  |  |
|   |                    |  |             |  |  |   |             |  |             |  |  |  |
|   |                    |  |             |  |  |   |             |  |             |  |  |  |
|   |                    |  |             |  |  |   |             |  |             |  |  |  |
|   |                    |  |             |  |  |   |             |  |             |  |  |  |
|   |                    |  |             |  |  |   |             |  |             |  |  |  |
|   |                    |  |             |  |  |   |             |  |             |  |  |  |
|   |                    |  |             |  |  |   |             |  |             |  |  |  |
|   |                    |  |             |  |  |   |             |  |             |  |  |  |
|   |                    |  |             |  |  |   |             |  |             |  |  |  |
|   |                    |  |             |  |  |   |             |  |             |  |  |  |
|   |                    |  |             |  |  |   |             |  |             |  |  |  |
|   |                    |  |             |  |  |   |             |  |             |  |  |  |
|   |                    |  |             |  |  |   |             |  |             |  |  |  |
|   |                    |  |             |  |  |   |             |  |             |  |  |  |
|   |                    |  |             |  |  |   |             |  |             |  |  |  |
|   |                    |  |             |  |  |   |             |  |             |  |  |  |
|   |                    |  |             |  |  |   |             |  |             |  |  |  |
|   |                    |  |             |  |  |   |             |  |             |  |  |  |
|   |                    |  |             |  |  |   |             |  |             |  |  |  |
|   |                    |  |             |  |  |   |             |  |             |  |  |  |
|   |                    |  |             |  |  |   |             |  |             |  |  |  |
|   |                    |  |             |  |  |   |             |  |             |  |  |  |
|   |                    |  |             |  |  |   |             |  |             |  |  |  |
|   |                    |  |             |  |  |   |             |  |             |  |  |  |
|   |                    |  |             |  |  |   |             |  |             |  |  |  |
|   |                    |  |             |  |  |   |             |  |             |  |  |  |
|   |                    |  |             |  |  |   |             |  |             |  |  |  |
|   |                    |  |             |  |  |   |             |  |             |  |  |  |
|   |                    |  |             |  |  |   |             |  |             |  |  |  |
|   |                    |  |             |  |  |   |             |  |             |  |  |  |



